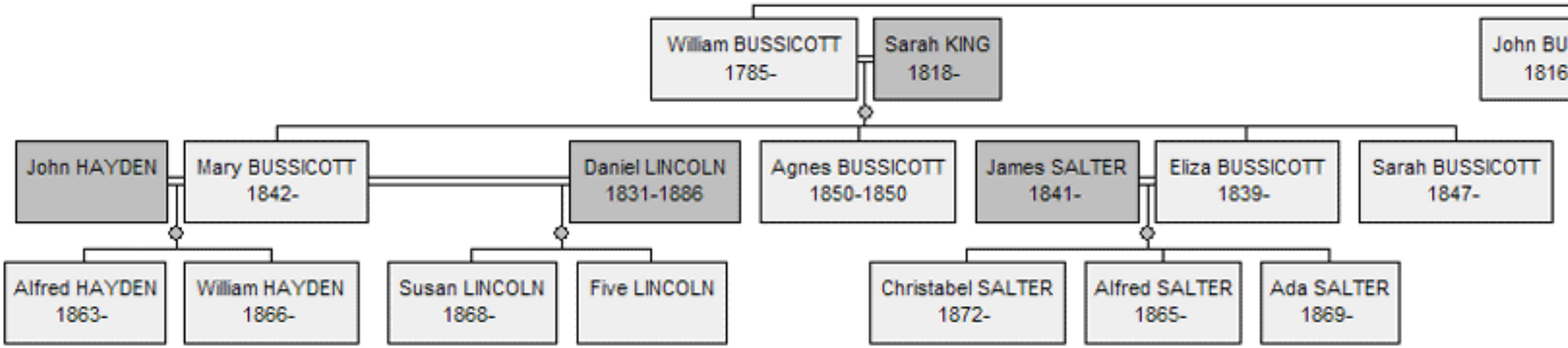
William BUSSICOTT
1785-
Sarah KING
1818-
John BU
1816
John HAYDEN
Mary BUSSICOTT
1842-
Daniel LINCOLN
1831-1886
Agnes BUSSICOTT
1850-1850
James SALTER
1841-
Eliza BUSSICOTT
1839-
Sarah BUSSICOTT
1847-
Alfred HAYDEN
1863-
William HAYDEN
1866-
Susan LINCOLN
1868-
Five LINCOLN
Christabel SALTER
1872-
Alfred SALTER
1865-
Ada SALTER
1869-

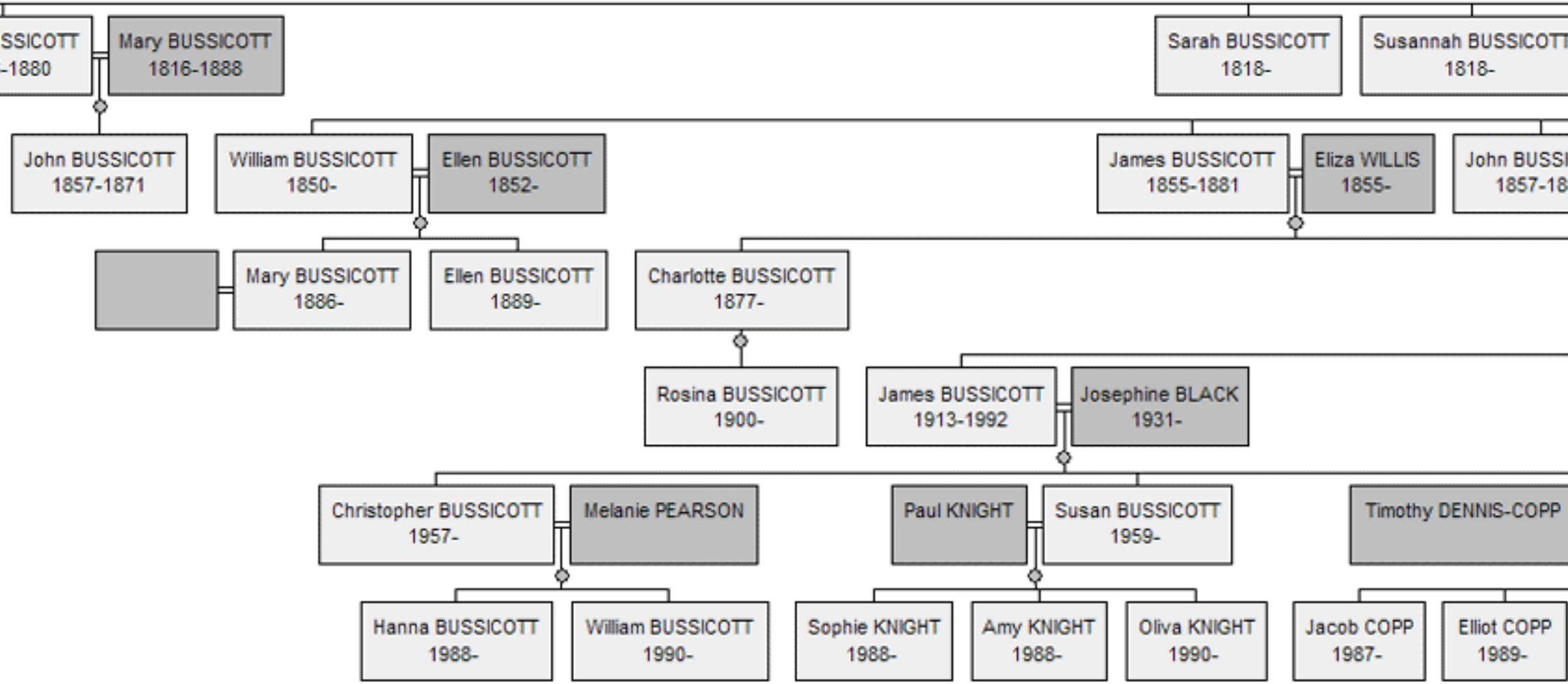
SSICOTT
-1880
Mary BUSSICOTT
1816-1888
Sarah BUSSICOTT
1818-
Susannah BUSSICOTT
1818-
John BUSSICOTT
1857-1871
William BUSSICOTT
1850-
Ellen BUSSICOTT
1852-
James BUSSICOTT
1855-1881
Eliza WILLIS
1855-
John BUSSI
1857-18
Mary BUSSICOTT
1886-
Ellen BUSSICOTT
1889-
Charlotte BUSSICOTT
1877-
Rosina BUSSICOTT
1900-
James BUSSICOTT
1913-1992
Josephine BLACK
1931-
Christopher BUSSICOTT
1957-
Melanie PEARSON
Paul KNIGHT
Susan BUSSICOTT
1959-
Timothy DENNIS-COPP
Hanna BUSSICOTT
1988-
William BUSSICOTT
1990-
Sophie KNIGHT
1988-
Amy KNIGHT
1988-
Oliva KNIGHT
1990-
Jacob COPP
1987-
Elliot COPP
1989-

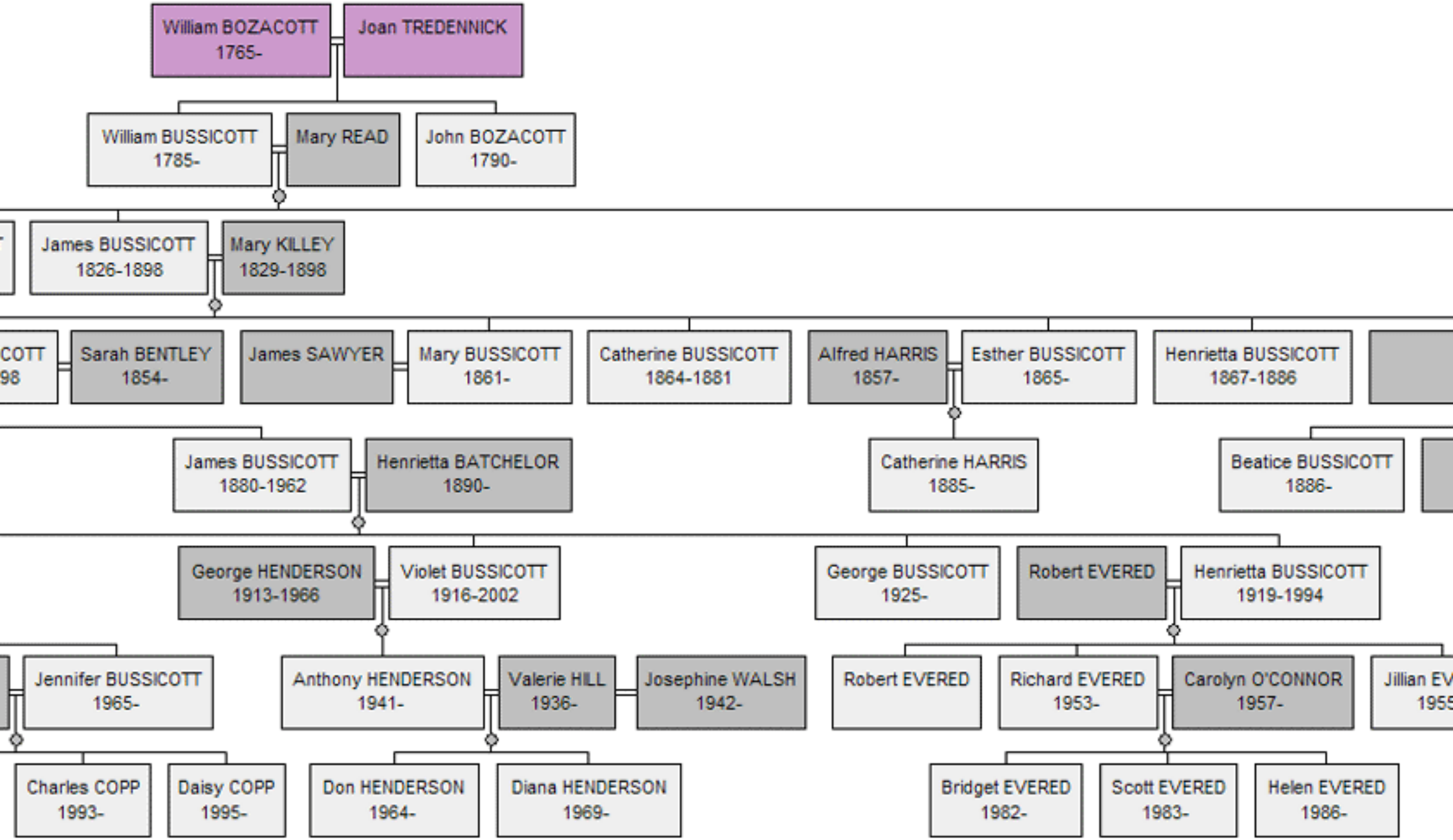
William BOZACOTT 1765-
Joan TREDENNICK
William BUSSICOTT 1785-
Mary READ
John BOZACOTT 1790-
James BUSSICOTT 1826-1898
Mary KILLEY 1829-1898
COTT 98
Sarah BENTLEY 1854-
James SAWYER
Mary BUSSICOTT 1861-
Catherine BUSSICOTT 1864-1881
Alfred HARRIS 1857-
Esther BUSSICOTT 1865-
Henrietta BUSSICOTT 1867-1886
James BUSSICOTT 1880-1962
Henrietta BATCHELOR 1890-
Catherine HARRIS 1885-
Beatice BUSSICOTT 1886-
George HENDERSON 1913-1966
Violet BUSSICOTT 1916-2002
George BUSSICOTT 1925-
Robert EVERED
Henrietta BUSSICOTT 1919-1994
Jennifer BUSSICOTT 1965-
Anthony HENDERSON 1941-
Valerie HILL 1936-
Josephine WALSH 1942-
Robert EVERED
Richard EVERED 1953-
Carolyn O'CONNOR 1957-
Jillian EV 1955
Charles COPP 1993-
Daisy COPP 1995-
Don HENDERSON 1964-
Diana HENDERSON 1969-
Bridget EVERED 1982-
Scott EVERED 1983-
Helen EVERED 1986-

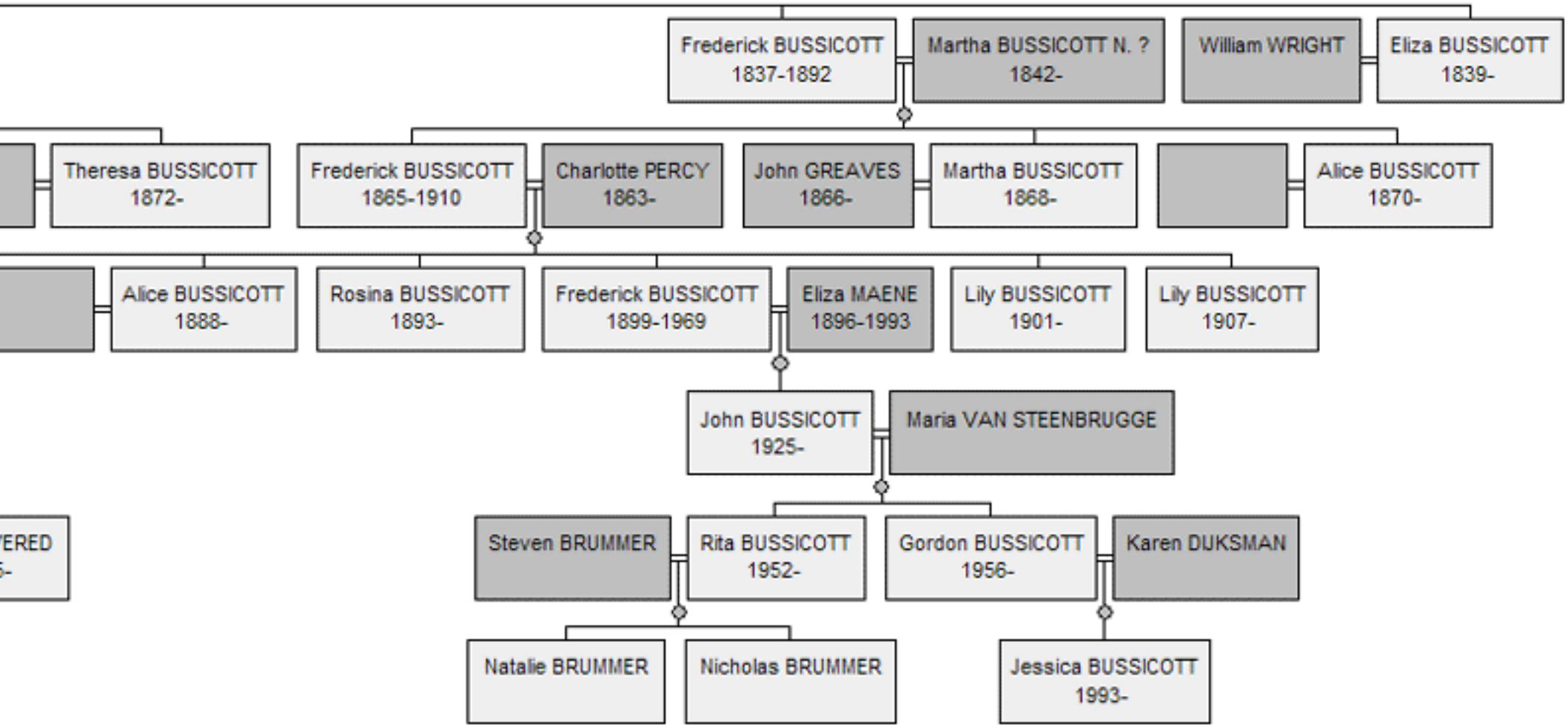
Frederick BUSSICOTT 1837-1892
Martha BUSSICOTT N. ? 1842-
William WRIGHT
Eliza BUSSICOTT 1839-
Theresa BUSSICOTT 1872-
Frederick BUSSICOTT 1865-1910
Charlotte PERCY 1863-
John GREAVES 1866-
Martha BUSSICOTT 1868-
Alice BUSSICOTT 1870-
Alice BUSSICOTT 1888-
Rosina BUSSICOTT 1893-
Frederick BUSSICOTT 1899-1969
Eliza MAENE 1896-1993
Lily BUSSICOTT 1901-
Lily BUSSICOTT 1907-
John BUSSICOTT 1925-
Maria VAN STEENBRUGGE
Steven BRUMMER
Rita BUSSICOTT 1952-
Gordon BUSSICOTT 1956-
Karen DUKSMAN
Natalie BRUMMER
Nicholas BRUMMER
Jessica BUSSICOTT 1993-